TAYLOR GLEN

THE DENVER // DESIGN C

4 | 2.5 | 2 | 2,500 SQ. FT.

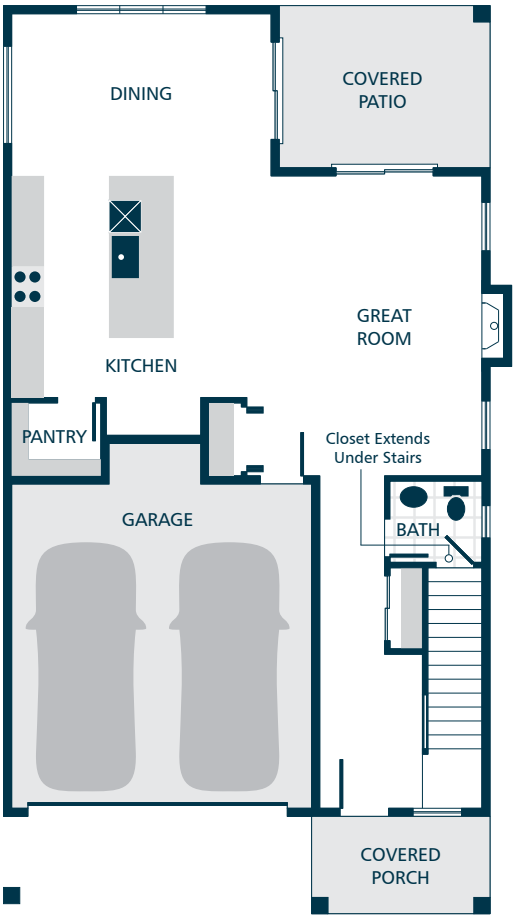

MAIN FLOOR

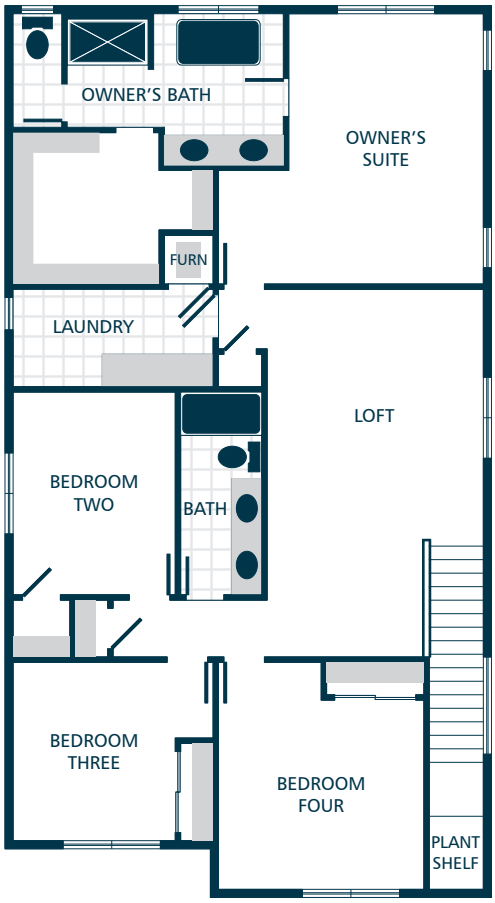

UPPER FLOOR

CORNERSTONE HOMES
CornerstoneHomes.com

INQUIRIES / INFO Info@CornerstoneHomes.com | 425.318.3991 | Scan QR Code

Information presented is for illustrative purposes only, and is subject to change without notice (including, but not limited to, interior/exterior colors, dimensions, pricing, finishes, layout, features, specifications, and status). Due to construction schedules, upgrade availability is not guaranteed.

TAYLOR GLEN

FEATURE HIGHLIGHTS

KITCHENS

- Quartz slab countertops with modern tile backsplash
- Shaker style cabinets with crown moulding
- Efficient, stainless steel dishwasher, built in microwave, & premium slide in gas range
- Gorgeous engineered hardwood flooring
- Stylish pendant light accents

LIVING SPACES

- Gorgeous engineered hardwood flooring at kitchen, dining, & great room
- Gas fireplace & quartz surround
- Contemporary open railing accents (select homes)
- Convenient built in bench/drop zone
- Luxury vinyl tile & folding counters in laundry (select homes)

BATHS

- Quartz slab countertops, double sinks, tile flooring, tile shower, & dual showerhead system in owner's suite
- Relaxing lounge tub in owner's suite (select homes)
- Quartz slab countertops with tile backsplash on bathroom vanities
- Luxury vinyl tile in bathrooms (excludes owner's suite)
- Shower & tile flooring in main floor bathroom (select homes)

EVERYDAY DETAILS

- Heat pump for cooling/heating
- High efficiency, heat pump water heater

EXTERIORS

- Professional landscaping
- Backyard fencing
- Rustic stone accents
- Patio & covered porch
- High quality fiber cement siding
- 30 year architectural composition shingles

UPGRADE OPTIONS

UPGRADE AVAILABILITY IS NOT GUARANTEED.
PRICING IS SUBJECT TO CHANGE WITHOUT NOTICE.

- Garage door opener with remote **$1,000**
  WIFI enabled
- Exterior keypad for garage door opener **$150**
- White faux wood privacy blinds **$TBD**
  PRICE VARIES PER HOMESITE
- 6' Cedar fence with gate **$TBD**
  PRICE VARIES PER HOMESITE
- French door refrigerator **$3,000**
  STAINLESS STEEL
- Top load washer with dryer **$2,500**

CORNERSTONE HOMES
CornerstoneHomes.com

INQUIRIES / INFO Info@CornerstoneHomes.com | 425.318.3991 | Scan QR Code

Information presented is for illustrative purposes only, and is subject to change without notice (including, but not limited to, interior/exterior colors, dimensions, pricing, finishes, layout, features, specifications, and status). Due to construction schedules, upgrade availability is not guaranteed.